

# architectureBC

The Journal of the Architectural Institute of British Columbia, Issue 17, Summer 2005



THE DESIGN  
+ AWARD ISSUE

# *Stein Medical Clinic*

PETER CARDEW ARCHITECTS



[ LG MEDAL WINNER ]

*what factors influenced your design?*

The downtown location for the medical clinic was chosen by the client's belief that medical care needs to reflect the changing needs of society and should be accessible to the work place in contrast to the traditional model of care near the home.

The clients' desire was to create a medical clinic whereby the architecture would reflect their professionalism and redefine the patient experience. This mandate was the driving force for the design and construction of the project.

The public function of the clinic was at the fore of every design decision that was made. Material use, quality of space and efficiency of use were all considered equally important in producing a space where the architectural significance comes from the comfort and confidence with which all people can use it: staff, patients and walk-in visitors.

*jury comments:*

"An obvious winner.

Innovative in spirit.

Clear, strong and clean.

This design would make any patient feel better."

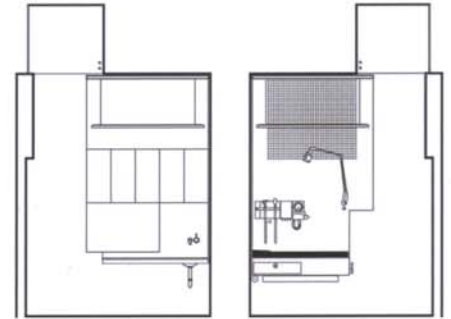

(left to right) David Scott IA, Peter Cardew MAIBC, Kaity Stein, Dr. Jeff Stein



MARTIN TESSLER PHOTO